



Perth  
Urban  
Bushland  
Fungi

# WA Naturalists' Club Fungi Weekend, Roleystone

## Fungi Report 2006

Written and produced by

**Neale L. Bougher, Roz Hart and Sarah de Bueger**

*Department of Environment and Conservation – Perth Urban Bushland Fungi Project*



**PUBF Website : [www.fungiperth.org.au](http://www.fungiperth.org.au)**



Department of  
Environment and Conservation



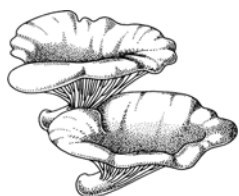

Perth  
Urban  
Bushland  
Fungi

## WA Naturalists' Club weekend at Roleystone, Fungi Report 2006

Written and produced by

**Neale L. Bougher, Roz Hart and Sarah de Bueger**

*Department of Environment and Conservation – Perth Urban Bushland Fungi Project*

Advice about the identity of the fungi was provided by Dr Neale Bougher, Mycologist, organisational support was provided by Roz Hart and Sarah de Bueger.

Photos and field assistance by PUBF participants

© October 2006

**PUBF Website : [www.fungiperth.org.au](http://www.fungiperth.org.au)**

Twenty one Naturalists' Club members attended the Perth Urban Bushland Fungi (PUBF) Project fungi foray held over the June long weekend, 3-5 June 2006, at Camp Simon in Roleystone. The weekend was jointly organised by the Perth Urban Bushland Fungi Project and the WA Naturalists' Club. Mycologist Neale Bougher identified the fungi collected. Mornings were spent foraying within walking distance and becoming familiar with the georeferencing equipment. The afternoons were spent focusing on microscopy, identification and vouchering of the fungi that had been collected.

This event has allowed us to produce the **first ever inventory of fungi for the Roleystone area**. This list represents a very small portion of the fungi which are likely to be present. Due to the nature of fungi, which fruit irregularly and intermittently, it will be necessary to conduct many such surveys over different days in the fungi season as well as in successive years to produce an accurate inventory of the fungi present in this urban bush area.

## Roleystone Fungi: 3-5 June 2006

Unusually low rainfall in the periods prior to and during this survey affected the abundance and diversity of fungi observed. Sixty eight species of fungi were recorded over the three days. These include decomposer fungi such as the Lilac Bracket Fungus - *Fomitopsis lilacinogilva* and Orange Fan - *Anthracoophyllum archeri*, and beneficial mycorrhizal fungi such as the Brick Red Laccaria - *Laccaria lateritia* and the Yellow Headed Amanita - *Amanita xanthocephala*. The dry conditions and lack of larger fungi encouraged the group to dig for truffles and a wide variety of truffles were vouchered for the WA Herbarium fungi collection during the event.

Some of the fungi recorded in this survey remain unidentified pending further collections or more detailed comparative analyses. Many of the fungi could only be identified to genus level. This is because detailed taxonomic examinations are yet to be completed, or perhaps some are undescribed species.

## Naturalists' Club Weekend Fungi List, 3-5 June, 2006.

**Life Mode Key:** M = Mycorrhizal, S = Saprotrophic (Decomposer), S/P = Saprotrophic and Parasitic  
**Life Mode** is probable only as many fungi have not been tested.

Field Book Page number refers to the Perth Urban Bushland Fungi Field Book which is available for downloading from the project website at [www.fungiperth.org.au](http://www.fungiperth.org.au)

<u>Scientific Name</u>	<u>Common Name</u>	<u>Form</u>	<u>Habitat</u>	<u>Life Mode</u>	<u>Field Book Page No</u>	<u>Specimen ID</u>
<i>Amanita</i> sp.		mushroom	litter/ground	M		1919, 1920, 1944, 1946
<i>Amanita xanthocephala</i>	Yellow Headed Amanita	mushroom	litter/ground	M		1877, 1892, 1889, 1960,
<i>Amanita eucalypti</i>		mushroom	litter/ground	M		1989
<i>Anthracoophyllum archeri</i>	Orange Fan	shell	dead wood	S		1886, 1936, 1896
<i>Antrodiella citra</i>	Lemon Peel Fungus	bracket	dead wood	S		1926
<i>Arcyria obvelata</i>	Slime Mould	slime mould	dead wood	S		1915
<i>Armillaria luteobubalina</i>	Australian Honey Fungus	mushroom	dead/living trees & roots	P	J-2	1885, 1996
<i>Ascomycete</i> sp.		cup	litter/ground	S		1978
<i>Austropaxillus infundibuliformis</i>	Funnel Pax	mushroom	litter/ground	M	J-25	1869, 1898
<i>Bisporella</i> sp.		cup	dead wood	S		1977
<i>Byssomerulius corium</i>	Byss Skin Fungus	resupinate/shelf	dead wood	S	O-3	1992
<i>Campanella</i> sp.		shell	dead wood	S		1911
<i>Ceratiomyxa fruticulosa</i>	Slime Mould	slime mould	dead wood	S	Z-2	1949, 1956

**Perth Urban Bushland Fungi Project, WA Naturalists' Club weekend, Roleystone, Fungi Report 2006**

<i>Clitocybe</i> sp.		mushroom	litter/ground	S		1997
<i>Coprinus</i> sp.		mushroom	litter/ground	S		1943
<i>Cortinarius</i> sp.		mushroom	litter/ground	M		1878
<i>Crepidotus nephrodes</i>		shell	dead wood	S		1921
<i>Dermocybe clelandii</i>	Cleland's Cortinar	mushroom	litter/ground	M		1999
<i>Dermocybe</i> sp.		mushroom	litter/ground	M		1968
<i>Descomyces albus</i>		truffle	underground	M		1938
<i>Descomyces</i> sp.		truffle	underground /under litter	M		1935
<i>Descomyces</i> cf. <i>albus</i>		truffle	underground /under litter	M		1981
<i>Fomitopsis lilacinogilva</i>	Lilac Bracket Fungus	bracket	dead wood	S	N-2	1866, 1905, 1922, 1931, 1961
<i>Galerina</i> sp.		mushroom	litter/ground	S		1940
<i>Grandinia</i> sp.		resupinate	dead wood	S		1954
<i>Gymnopilus</i> sp.		mushroom	dead wood	S		1972
<i>Hydnangium</i> sp.		truffle	underground /under litter	M		1983, 1986
<i>Hyphodontia</i> sp.		resupinate	dead wood	S		1957
<i>Hysterangium</i> cf. <i>salmonaceum</i>		truffle	underground /under litter	M		1982
<i>Hysterangium</i> sp.		truffle	underground /under litter	M		1969
Immature unknown		-	-	-	-	1910, 1942
<i>Labyrinthomyces varius</i>		truffle	underground /under litter	M		1959
<i>Laccaria</i> sp.		mushroom	litter/ground	M		1900
<i>Laccaria lateritia</i>	Brick Red Laccaria	mushroom	litter/ground	M	J-17	1941
<i>Lasiophaeria ovina</i>	Woolly Cup Fungus	flask	dead wood/litter/ ground	S	A-2	1973
<i>Lycoperdon</i> sp.		puffball	litter/ground	S		1864
<i>Marasmius</i> sp.		mushroom	litter/ground	S		1902
<i>Marasmius crinisequi</i>	Wire Hair Fungus	mushroom	litter/ground	S		1901
<i>Mycena</i> sp.		mushroom	litter/ground	S		1872, 1881, 1890, 1891, 1893, 1912, 1923, 1925, 1948
<i>Mycoacia subceracea</i>	Golden Splash Tooth	resupinate	dead wood	S	O-4	1985
<i>Peziza whitei</i>						1913
<i>Phaeomarasmius</i> sp.		shell	dead wood	S		1976
<i>Phellinus</i> sp.		bracket	dead wood	S		1867, 1934
<i>Pholiota</i> sp.		mushroom	dead wood	S		1945, 1947

**Perth Urban Bushland Fungi Project, WA Naturalists' Club weekend, Roleystone, Fungi Report 2006**

<i>Pisolithus</i> sp.	Dog Poo Fungus	puffball	litter/ground	M	L-3	1865
<i>Pisolithus albus</i>	Dog Poo Fungus	puffball	dung	M	L-3	1933
<i>Pogisperma</i> sp.		truffle	underground /under litter	M		1964
<i>Poria</i> sp.		resupinate	dead wood	S		1914
<i>Psathyrella</i> sp.		mushroom	litter/ground	S		1975
<i>Pycnoporus coccineus</i>	Scarlet Bracket Fungus	bracket	dead wood	S	N-8	1868, 1879, 1917, 1993
<i>Ramaria</i> sp.		coral	litter/ground	M		1882, 1995
<i>Reddellomyces westraliensis</i>		truffle	underground /under litter	M		1963
<i>Resupinatus</i> sp.		shell	dead wood	S		1970
<i>Schizophyllum commune</i>	Split Gill Fungus	shell	dead wood	S	R-2	1904, 1998
<i>Schizophyllum</i> sp.		shell	dead wood	S		1903
<i>Sphaerobolus stellatus</i>	Cannonball Fungus	birdsnest	dead wood	S	L-5	1937
<i>Stereum hirsutum</i>	Hairy Curtain Fungus	bracket	dead wood	S		1873, 1991
<i>Stropharia aurantiaca</i>	Red Woodchips Fungus	mushroom	litter/ground	S	J-29	1862, 1884, 1980
<i>Trametes</i> sp.		bracket	dead wood	S		1906, 1928, 1951
<i>Trichoderma</i> sp.		mould	dead wood	S		1950
<i>Tubaria</i> sp.		mushroom	litter/ground	S		1894, 1979
<i>Tylopilus</i> sp.		mushroom	litter/ground	M		1863
Undetermined Agaric		mushroom	litter/ground	?		1918
Undetermined Bracket Fungus		bracket	dead wood	S		1952
Undetermined Discomycete						1974
Undetermined Ascomycete						1970
Undetermined Resupinate		resupinate	dead wood	M		1870, 1871, 1874, 1875, 1876, 1895, 1897, 1907, 1916, 1924, 1925, 1929, 1939, 1953, 1958, 1962, 1965, 1971, 1987, 1988, 1989, 1990, 1955, 1909
Undetermined Truffle		truffle	litter/ground	M		1883, 1927, 1930, 1932, 1966, 1967, 1984

**Perth Urban Bushland Fungi Project, WA Naturalists' Club weekend, Roleystone, Fungi Report 2006**

Xylariaceae family		-	-	-	-	1887, 1888,
<i>Xerula australis</i>		mushroom	litter/ground	S		1994
<i>Xerula</i> sp.		mushroom	litter/ground	S		1880, 1908

**Permanent Voucher Collections**

Thirteen of the fungi collected during this event were deposited in the WA Herbarium fungi collection with the following details:

<i>Cortinarius</i> sp.	Voucher ID: E8321	Specimen ID: 1878
<i>Pholiota</i> sp.	Voucher ID: E8322	Specimen ID: 1947 & 1945
<i>Descomyces albus</i>	Voucher ID: E8323	Specimen ID: 1938
<i>Descomyces</i> sp.	Voucher ID: E8324	Specimen ID: 1935
<i>Amanita eucalypti</i>	Voucher ID: E8325	Specimen ID: 1989
<i>Phaeomarasmius</i> sp.	Voucher ID: E8326	Specimen ID: 1876
<i>Hydsterangium</i> sp.	Voucher ID: E8327	Specimen ID: 1983
<i>Lasiosphaeria ovina</i>	Voucher ID: E8328	Specimen ID: 1973
<i>Hydnangium</i> cf. <i>salmonaceum</i>	Voucher ID: E8329	Specimen ID: 1982
<i>Labyrinthomyces varius</i>	Voucher ID: E8330	Specimen ID: 1959
<i>Reddellomyces westraliensis</i>	Voucher ID: E8331	Specimen ID: 1963
<i>Descomyces</i> cf. <i>albus</i>	Voucher ID: E8332	Specimen ID: 1981
<i>Pogisperma</i> sp.	Voucher ID: E8333	Specimen ID: 1964



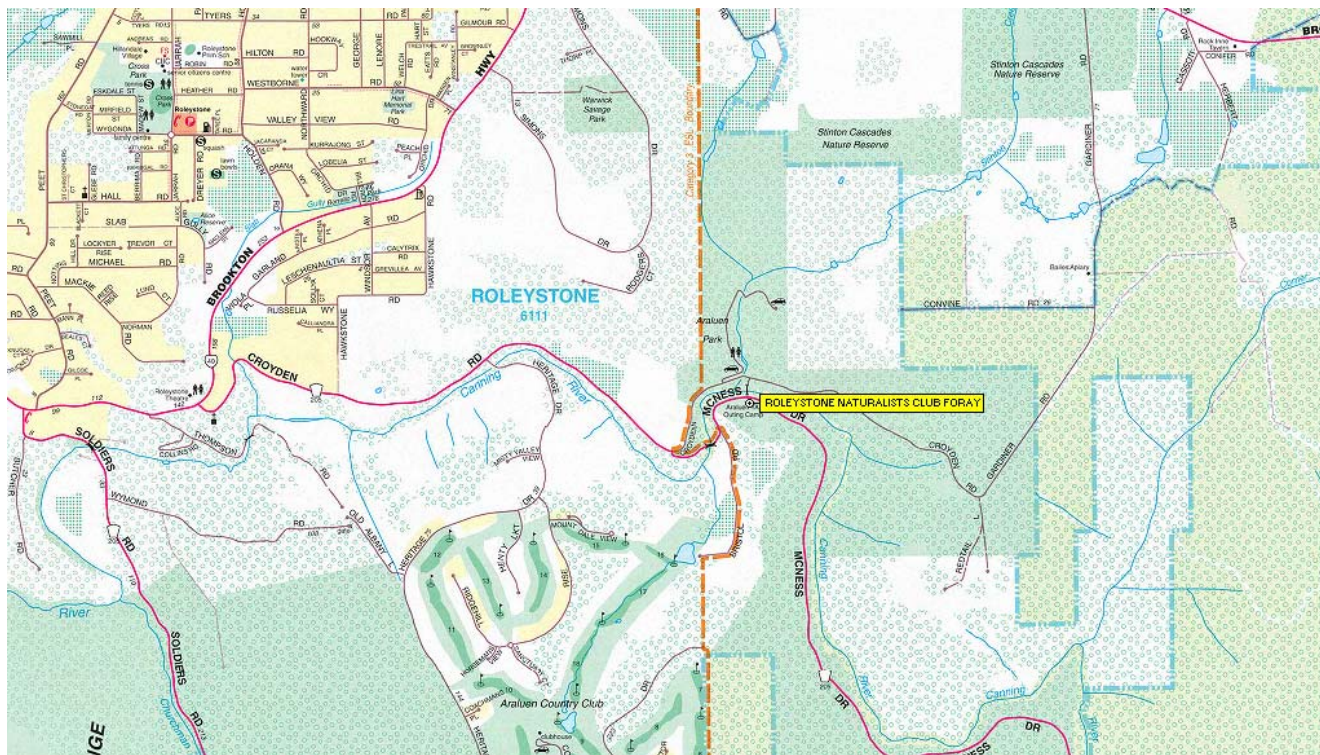

StreetExpress Map showing the location of Camp Simon at Roleystone.

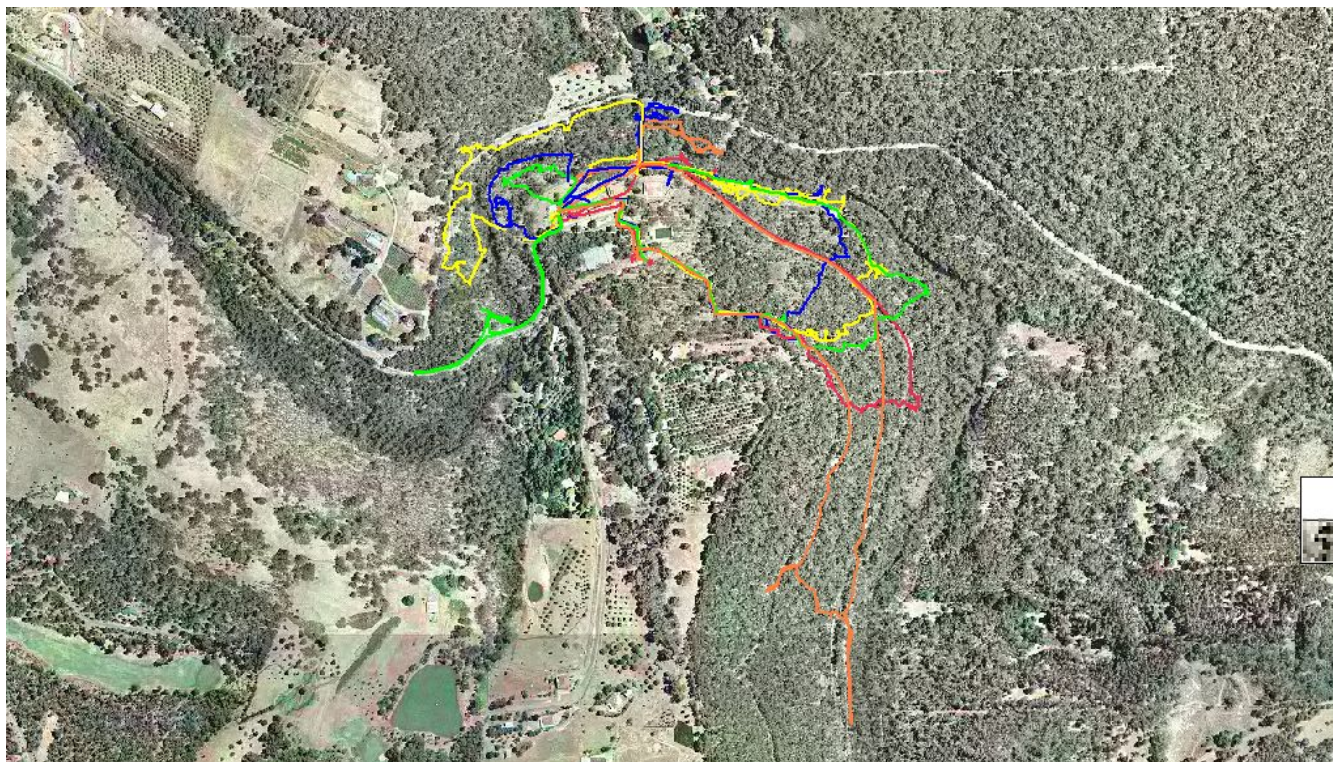

Aerial photo showing the colour coded tracks of the thirteen forays over the three days, 3-5 June 2006. Camp Simon can be seen as the cleared area in the centre of the tracks.



## Georeferenced Track and Photos



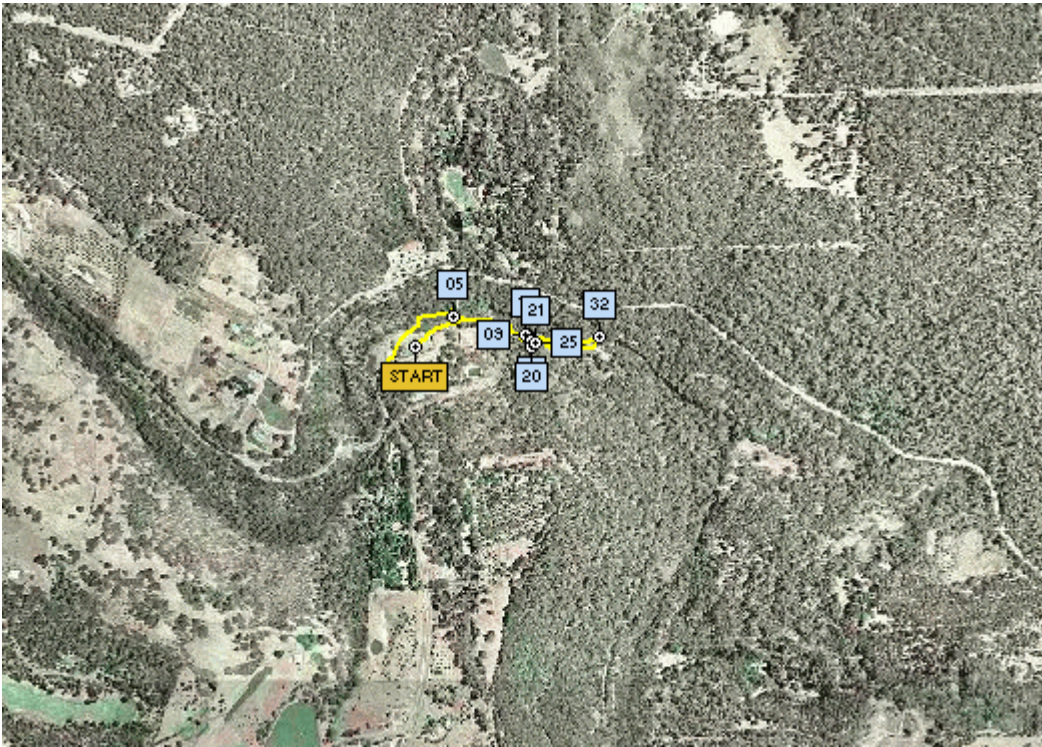



Jolanda Keeble's group, 3 June 2006.



The numbers on the coloured dots in the fungi photos correspond to the collecting number and usually **do not** match the photo number. It is the **photo number** preceding the fungus name which correlates with the site on the map above.

	<p><b>05 <i>Stropharia aurantiaca</i></b>  Photographer Jolanda Keeble  <b>Red Woodchips Fungus</b>  <u>Specimen ID:</u> 1862</p> <p>Growing within litter near riverbank and roadside verge.  Latitude: -32° 7' 31.58" Longitude: 116° 6' 5.11"  Easting:415238 Northing: 6445306 Zone: 50  Date: 03 Jun 2006  opt Image RS55_129JK05</p>
	<p><b>09 <i>Tylopilus</i> sp.</b>  Photographer Jolanda Keeble  <u>Specimen ID:</u> 1863</p> <p>Growing in gravel of cleared roadside verge near marri forest.  Latitude: -32° 7' 32.81" Longitude: 116° 6' 10.73"  Easting:415386 Northing: 6445270 Zone: 50  Date: 03 Jun 2006  opt Image RS55_129JK09</p>



	<p><b>16 <i>Lycoperdon</i> sp.</b>  Photographer Jolanda Keeble      <u>Specimen ID:</u> 1864</p> <p>Growing in gravel of cleared roadside verge, near marri forest.  Latitude: -32° 7' 32.81" Longitude: 116° 6' 10.58"  Easting:415382 Northing: 6445270 Zone: 50  Date: 03 Jun 2006      opt Image RS55_129JK16</p>
	<p><b>18 <i>Pisolithus</i> sp.</b>      <b>Dog Poo Fungus</b>  Photographer Jolanda Keeble      <u>Specimen ID:</u> 1865</p> <p>Growing in gravel of cleared roadside verge, near marri forest.  Latitude: -32° 7' 33.13" Longitude: 116° 6' 10.98"  Easting:415392 Northing: 6445260 Zone: 50  Date: 03 Jun 2006      opt Image RS55_129JK18</p>
	<p><b>20 <i>Fomitopsis lilacinogilva</i></b>      <b>Lilac Bracket Fungus</b>  Photographer Jolanda Keeble      <u>Specimen ID:</u> 1866</p> <p>Growing on dead wood in cleared roadside verge, near marri forest.  Latitude: -32° 7' 33.53" Longitude: 116° 6' 11.01"  Easting:415393 Northing: 6445248 Zone: 50  Date: 03 Jun 2006      opt Image RS55_129JK20</p>
	<p><b>21 <i>Phellinus</i> sp.</b>  Photographer Jolanda Keeble      <u>Specimen ID:</u> 1867</p> <p>Growing on dead wood in cleared roadside verge, near marri forest.  Latitude: -32° 7' 33.34" Longitude: 116° 6' 11.34"  Easting:415402 Northing: 6445253 Zone: 50  Date: 03 Jun 2006      opt Image RS55_129JK21</p>
	<p><b>25 <i>Pycnoporus coccineus</i></b>      <b>Scarlet Bracket Fungus</b>  Photographer Jolanda Keeble      <u>Specimen ID:</u> 1868</p> <p>Growing on dead wood in cleared roadside verge, near marri forest.  Latitude: -32° 7' 33.28" Longitude: 116° 6' 11.37"  Easting:415402 Northing: 6445255 Zone: 50  Date: 03 Jun 2006      opt Image RS55_129JK25</p>
	<p><b>32 <i>Austropaxillus infundibuliformis</i></b>      <b>Funnel Pax</b>  Photographer Jolanda Keeble      <u>Specimen ID:</u> 1869</p> <p>Growing in river loam of river bank.  Latitude: -32° 7' 32.99" Longitude: 116° 6' 16.27"  Easting:415531 Northing: 6445265 Zone: 50  Date: 03 Jun 2006      opt Image RS55_129JK32</p>

## Georeferenced Track and Photos

Elaine Davison and Anthony Francis' group, 3 June 2006.

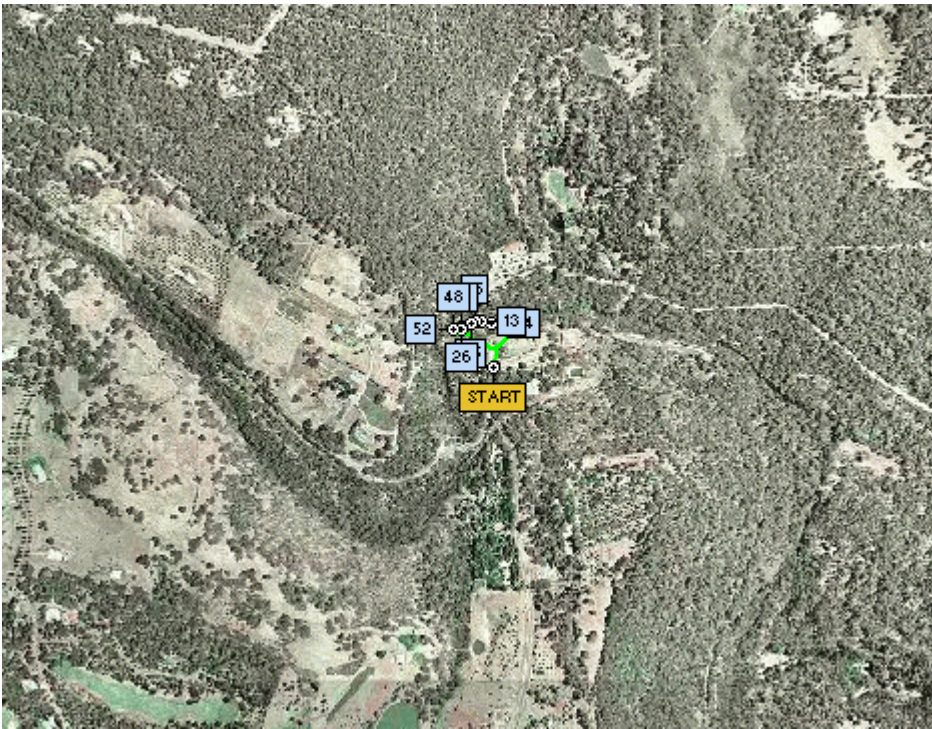

The numbers on the coloured dots in the fungi photos correspond to the collecting number and usually **do not** match the photo number. It is the **photo number** preceding the fungus name which correlates with the site on the map above.



### **04 Undetermined Resupinate**

Photographer Anthony Francis

Specimen ID: 1870

Growing on fallen log in *Eucalyptus rudis* woodland.

Latitude: -32° 7' 31.93" Longitude: 116° 6' 0.14"

Easting: 415108 Northing: 6445294 Zone: 50

Date: 03 Jun 2006

opt Image RS55\_130AF04



### **13 Undetermined Resupinate**

Photographer Anthony Francis

Specimen ID: 1871

Growing on fallen log in *Eucalyptus rudis* woodland.







Latitude: -32° 7' 31.77" Longitude: 116° 5' 59.51"

Easting: 415091 Northing: 6445299 Zone: 50

Date: 03 Jun 2006

opt Image RS55\_130AF13



	<p><b>15 <i>Mycena</i> sp.</b>  Photographer Anthony Francis      <u>Specimen ID:</u> 1872</p> <p>Growing amongst litter on fallen log in <i>Eucalyptus rudis</i> woodland.  Latitude: -32° 7' 31.77" Longitude: 116° 5' 59.06"  Easting:415080 Northing: 6445299 Zone: 50  Date: 03 Jun 2006      opt Image RS55_130AF15</p>
	<p><b>25 <i>Stereum hirsutum</i></b>      <b>Hairy Curtain Fungus</b>  Photographer Anthony Francis      <u>Specimen ID:</u> 1873</p> <p>Growing under litter on fallen log in <i>Eucalyptus rudis</i> woodland.  Latitude: -32° 7' 31.89" Longitude: 116° 5' 58.69"  Easting:415070 Northing: 6445295 Zone: 50  Date: 03 Jun 2006      opt Image RS55_130AF25</p>
	<p><b>26 Undetermined Resupinate</b>  Photographer Anthony Francis      <u>Specimen ID:</u> 1874</p> <p>Growing on fallen log in <i>Eucalyptus rudis</i> woodland.  Latitude: -32° 7' 32.15" Longitude: 116° 5' 57.96"  Easting:415051 Northing: 6445287 Zone: 50  Date: 03 Jun 2006      opt Image RS55_130AF26</p>
	<p><b>35 Undetermined Resupinate</b>  Photographer Anthony Francis      <u>Specimen ID:</u> 1875</p> <p>Growing on fallen log in <i>Eucalyptus rudis</i> woodland.  Latitude: -32° 7' 32.27" Longitude: 116° 5' 57.93"  Easting:415050 Northing: 6445283 Zone: 50  Date: 03 Jun 2006      opt Image RS55_130AF35</p>
	<p><b>48 <i>Amanita xanthocephala</i></b>      <b>Yellow Headed Amanita</b>  Photographer Anthony Francis      <u>Specimen ID:</u> 1877</p> <p>Growing in loam under litter in <i>Eucalyptus rudis</i> woodland.  Latitude: -32° 7' 32.35" Longitude: 116° 5' 57.37"  Easting:415035 Northing: 6445281 Zone: 50  Date: 03 Jun 2006      opt Image RS55_130AF48</p>
	<p><b>52 <i>Cortinarius</i> sp.</b>  Photographer Anthony Francis      <u>Specimen ID:</u> 1878</p> <p>Growing in loam in <i>Eucalyptus rudis</i> woodland.  Latitude: -32° 7' 32.31" Longitude: 116° 5' 57.37"  Easting:415035 Northing: 6445282 Zone: 50  Date: 03 Jun 2006      opt Image RS55_130AF52  <b>Vouchered into WA Herbarium E8321</b></p>





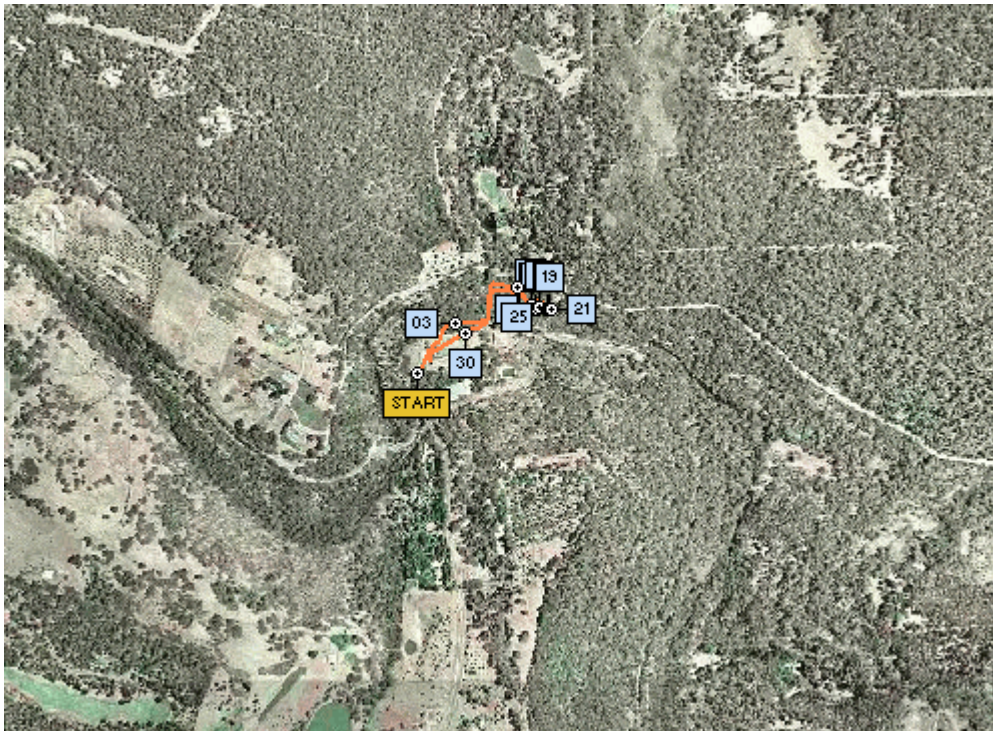

## Georeferenced Track and Photos

Roz Hart and Joe Froudish's group, 3 June 2006.



The numbers on the coloured dots in the fungi photos correspond to the collecting number and usually **do not** match the photo number. It is the **photo number** preceding the fungus name which correlates with the site on the map above.

	<p><b>03 <i>Stropharia aurantiaca</i></b>      <b>Red Woodchips Fungus</b>  Photographer Joe Froudish      <u>Specimen ID:</u> 1884</p> <p>Growing within litter of roadside verge in <i>Eucalyptus rudis</i> woodland.  Latitude: -32° 7' 31.99" Longitude: 116° 6' 2.69"  Easting:415175 Northing: 6445293 Zone: 50  Date: 03 Jun 2006      opt Image RS55_132JF03</p>
	<p><b>05 <i>Armillaria luteobubalina</i></b>      <b>Australian Honey Fungus</b>  Photographer Joe Froudish      <u>Specimen ID:</u> 1885</p> <p>Growing on dead wood at the base of <i>Corymbia calophylla</i>.  Latitude: -32° 7' 30.76" Longitude: 116° 6' 8.51"  Easting:415327 Northing: 6445332 Zone: 50  Date: 03 Jun 2006      opt Image RS55_132JF05</p>

	<p><b>07 <i>Anthracophyllum archeri</i></b>      <b>Orange Fan</b>  Photographer Joe Froudust      <u>Specimen ID:</u> 1886</p> <p>Growing on dead twig amongst litter of roadside verge in <i>Acacia longifolia</i> woodland.  Latitude: -32° 7' 31.08" Longitude: 116° 6' 8.83"  Easting:415335 Northing: 6445322 Zone: 50  Date: 03 Jun 2006      opt Image RS55_132JF07</p>
	<p><b>10 Xylariaceae family</b>  Photographer Joe Froudust      <u>Specimen ID:</u> 1887</p> <p>Growing on dead wood in woodland.  Latitude: -32° 7' 31.10" Longitude: 116° 6' 8.83"  Easting:415335 Northing: 6445322 Zone: 50  Date: 03 Jun 2006      opt Image RS55_132JF10</p>
	<p><b>11 Xylariaceae family</b>  Photographer Joe Froudust      <u>Specimen ID:</u> 1888</p> <p>Growing on dead wood in woodland.  Latitude: -32° 7' 31.08" Longitude: 116° 6' 8.91"  Easting:415337 Northing: 6445322 Zone: 50  Date: 03 Jun 2006      opt Image RS55_132JF11</p>
	<p><b>14 <i>Amanita xanthocephala</i></b>      <b>Yellow Headed Amanita</b>  Photographer Joe Froudust      <u>Specimen ID:</u> 1889</p> <p>Growing amongst litter in woodland.  Latitude: -32° 7' 30.97" Longitude: 116° 6' 9.09"  Easting:415342 Northing: 6445326 Zone: 50  Date: 03 Jun 2006      opt Image RS55_132JF14</p>
	<p><b>18 <i>Mycena</i> sp.</b>  Photographer Joe Froudust      <u>Specimen ID:</u> 1890</p> <p>Growing on dead jarrah wood in woodland.  Latitude: -32° 7' 31.09" Longitude: 116° 6' 9.69"  Easting:415358 Northing: 6445322 Zone: 50  Date: 03 Jun 2006      opt Image RS55_132JF18</p>



	<p><b>19 <i>Mycena</i> sp.</b>  Photographer Joe Froudust      <u>Specimen ID:</u> 1891</p> <p>Growing on dead wood in woodland.  Latitude: -32° 7' 31.12" Longitude: 116° 6' 9.80"  Easting:415361 Northing: 6445321 Zone: 50  Date: 03 Jun 2006      opt Image RS55_132JF19</p>
	<p><b>21 <i>Amanita xanthocephala</i></b>      <b>Yellow Headed Amanita</b>  Photographer Joe Froudust      <u>Specimen ID:</u> 1892</p> <p>Growing amongst litter in woodland.  Latitude: -32° 7' 31.15" Longitude: 116° 6' 10.04"  Easting:415367 Northing: 6445321 Zone: 50  Date: 03 Jun 2006      opt Image RS55_132JF21</p>
	<p><b>25 <i>Mycena</i> sp.</b>  Photographer Joe Froudust      <u>Specimen ID:</u> 1893</p> <p>Growing on dead jarrah wood in woodland.  Latitude: -32° 7' 29.59" Longitude: 116° 6' 7.48"  Easting:415300 Northing: 6445368 Zone: 50  Date: 03 Jun 2006      opt Image RS55_132JF25</p>
	<p><b>30 <i>Tubaria</i> sp.</b>  Photographer Joe Froudust      <u>Specimen ID:</u> 1894</p> <p>Growing in couch, kikuyu grass.  Latitude: -32° 7' 32.63" Longitude: 116° 6' 3.42"  Easting:415194 Northing: 6445273 Zone: 50  Date: 03 Jun 2006      opt Image RS55_132JF30</p>







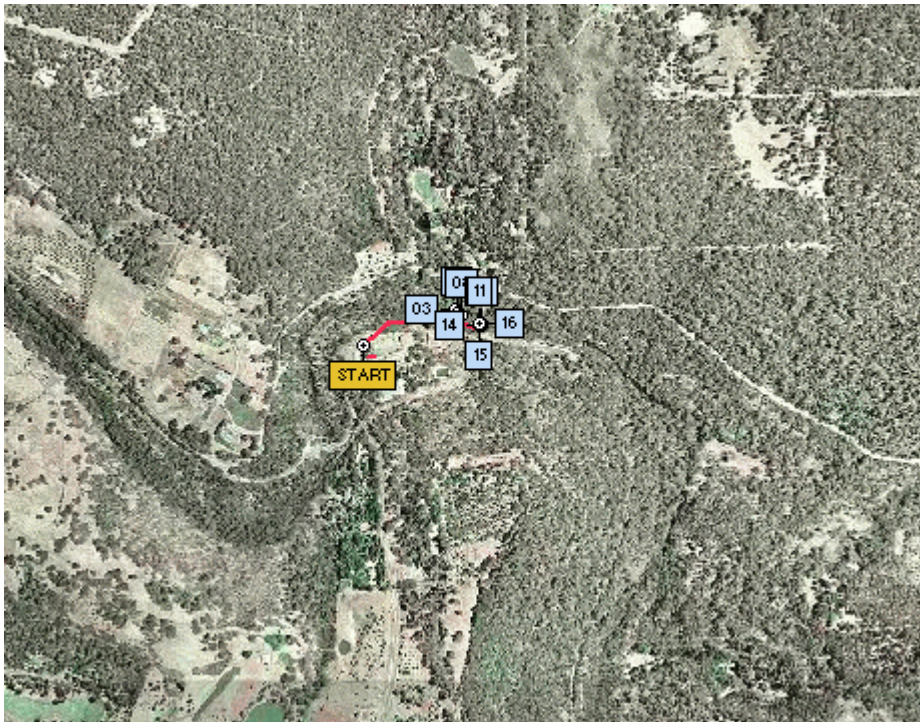

## Georeferenced Track and Photos

Phylis Robertson and Kevn Griffiths' group, 3 June 2006.



The numbers on the coloured dots in the fungi photos correspond to the collecting number and usually **do not** match the photo number. It is the **photo number** preceding the fungus name which correlates with the site on the map above.

	<p><b>03 Undetermined Resupinate</b>  Photographer Kevn Griffiths      <u>Specimen ID:</u> 1895</p> <p>Growing amongst litter on dead wood in riverine shrubland.  Latitude: -32° 7' 31.13" Longitude: 116° 6' 7.71"  Easting:415306 Northing: 6445321 Zone: 50  Date: 03 Jun 2006      opt Image RS55_133KG03</p>
	<p><b>05 <i>Anthracophyllum archeri</i> Orange Fan</b>  Photographer Kevn Griffiths      <u>Specimen ID:</u> 1896</p> <p>Growing on dead wood (possibly blackberry) in riverine shrubland.  Latitude: -32° 7' 31.38" Longitude: 116° 6' 7.79"  Easting:415308 Northing: 6445313 Zone: 50  Date: 03 Jun 2006      opt Image RS55_133KG05</p>

	<p><b>08 Undetermined Resupinate</b>  Photographer Kevn Griffiths      <u>Specimen ID:</u> 1897</p> <p>Growing on dead wood (jarrah or marri) in riverine shrubland.  Latitude: -32° 7' 31.51" Longitude: 116° 6' 8.10"  Easting:415316 Northing: 6445309 Zone: 50  Date: 03 Jun 2006      opt Image RS55_133KG08</p>
	<p><b>09 <i>Austropaxillus infundibuliformis</i> Funnel Pax</b>  Photographer Kevn Griffiths      <u>Specimen ID:</u> 1898</p> <p>Growing on wood in the middle of muddy creek.  Latitude: -32° 7' 32.05" Longitude: 116° 6' 9.67"  Easting:415358 Northing: 6445293 Zone: 50  Date: 03 Jun 2006      opt Image RS55_133KG09</p>
	<p><b>14 <i>Laccaria</i> sp.</b>  Photographer Kevn Griffiths      <u>Specimen ID:</u> 1900</p> <p>Growing in gravel on the edge of muddy creek.  Latitude: -32° 7' 32.10" Longitude: 116° 6' 9.62"  Easting:415356 Northing: 6445291 Zone: 50  Date: 03 Jun 2006      opt Image RS55_133KG14</p>
	<p><b>15 <i>Marasmius crinisequi</i> Wire Hair Fungus</b>  Photographer Kevn Griffiths      <u>Specimen ID:</u> 1901</p> <p>Growing on dead wood in the middle of muddy creek.  Latitude: -32° 7' 32.08" Longitude: 116° 6' 9.60"  Easting:415356 Northing: 6445292 Zone: 50  Date: 03 Jun 2006      opt Image RS55_133KG15</p>
	<p><b>16 <i>Marasmiellus</i> sp.</b>  Photographer Kevn Griffiths      <u>Specimen ID:</u> 1902</p> <p>Growing on dead wood in the middle of a muddy creek.  Latitude: -32° 7' 32.06" Longitude: 116° 6' 9.58"  Easting:415355 Northing: 6445293 Zone: 50  Date: 03 Jun 2006      opt Image RS55_133KG16</p>



## Georeferenced Track and Photos







Jolanda Keeble and Elaine Davison's group, 4 June 2006.







The numbers on the coloured dots in the fungi photos correspond to the collecting number and usually **do not** match the photo number. It is the **photo number** preceding the fungus name which correlates with the site on the map above.

	<p><b>03 <i>Schizophyllum commune</i></b>      <b>Split Gill Fungus</b>  Photographer Elaine Davison      <u>Specimen ID:</u> 1904</p> <p>Growing on dead wood in marri woodland.  Latitude: -32° 7' 40.08" Longitude: 116° 6' 14.95"  Easting:415498 Northing: 6445047 Zone: 50  Date: 04 Jun 2006      opt Image RS55_134ED03</p>
	<p><b>05 <i>Fomitopsis lilacinogilva</i></b>      <b>Lilac Bracket Fungus</b>  Photographer Elaine Davison      <u>Specimen ID:</u> 1905</p> <p>Growing on dead wood in marri woodland.  Latitude: -32° 7' 40.22" Longitude: 116° 6' 15.59"  Easting:415515 Northing: 6445042 Zone: 50  Date: 04 Jun 2006      opt Image RS55_134ED05</p>



	<p><b>10 <i>Trametes</i> sp.</b>  Photographer Elaine Davison      <u>Specimen ID:</u> 1906</p> <p>Growing on dead wood in marri woodland.  Latitude: -32° 7' 40.20" Longitude: 116° 6' 15.59"  Easting:415515 Northing: 6445043 Zone: 50  Date: 04 Jun 2006      opt Image RS55_134ED10</p>
	<p><b>16 Undetermined Resupinate</b>  Photographer Elaine Davison      <u>Specimen ID:</u> 1907</p> <p>Growing on dead wood in marri woodland.  Latitude: -32° 7' 40.01" Longitude: 116° 6' 15.15"  Easting:415503 Northing: 6445049 Zone: 50  Date: 04 Jun 2006      opt Image RS55_134ED16</p>
	<p><b>17 Undetermined Xylariaceae</b>  Photographer Elaine Davison      <u>Specimen ID:</u> 1908</p> <p>Growing on dead marri wood in marri woodland.  Latitude: -32° 7' 40.03" Longitude: 116° 6' 15.27"  Easting:415506 Northing: 6445048 Zone: 50  Date: 04 Jun 2006      opt Image RS55_134ED17</p>
	<p><b>21 Undetermined Resupinate</b>  Photographer Elaine Davison      <u>Specimen ID:</u> 1909</p> <p>Growing on dead marri wood in marri woodland.  Latitude: -32° 7' 40.05" Longitude: 116° 6' 15.23"  Easting:415505 Northing: 6445047 Zone: 50  Date: 04 Jun 2006      opt Image RS55_134ED21</p>
	<p><b>25 Undetermined Immature Fungus</b>  Photographer Elaine Davison      <u>Specimen ID:</u> 1910</p> <p>Growing in loam of marri woodland.  Latitude: -32° 7' 40.06" Longitude: 116° 6' 16.15"  Easting:415529 Northing: 6445048 Zone: 50  Date: 04 Jun 2006      opt Image RS55_134ED25</p>
	<p><b>31 <i>Campanella</i> sp.</b>  Photographer Elaine Davison      <u>Specimen ID:</u> 1911</p> <p>Growing on dead marri wood in marri woodland.  Latitude: -32° 7' 40.06" Longitude: 116° 6' 16.02"  Easting:415526 Northing: 6445047 Zone: 50  Date: 04 Jun 2006      opt Image RS55_134ED31</p>

	<p><b>34 <i>Mycena</i> sp.</b>  Photographer Elaine Davison      <u>Specimen ID:</u> 1912</p> <p>Growing amongst litter on dead grass tree in marri woodland.  Latitude: -32° 7' 40.48" Longitude: 116° 6' 16.43"  Easting:415537 Northing: 6445035 Zone: 50  Date: 04 Jun 2006      opt Image RS55_134ED34</p>
	<p><b>36 <i>Peziza whitei</i></b>  Photographer Elaine Davison      <u>Specimen ID:</u> 1913</p> <p>Growing on dead wood in marri woodland.  Latitude: -32° 7' 40.11" Longitude: 116° 6' 16.70"  Easting:415544 Northing: 6445046 Zone: 50  Date: 04 Jun 2006      opt Image RS55_134ED36</p>
	<p><b>39 <i>Poria</i> sp.</b>  Photographer Elaine Davison      <u>Specimen ID:</u> 1914</p> <p>Growing on dead marri wood in marri woodland.  Latitude: -32° 7' 40.14" Longitude: 116° 6' 17.26"  Easting:415559 Northing: 6445045 Zone: 50  Date: 04 Jun 2006      opt Image RS55_134ED39</p>
	<p><b>42 <i>Arcyria obvelata</i></b>      <b>Slime Mould</b>  Photographer Elaine Davison      <u>Specimen ID:</u> 1915</p> <p>Growing on dead marri wood in marri woodland.  Latitude: -32° 7' 39.78" Longitude: 116° 6' 17.14"  Easting:415555 Northing: 6445056 Zone: 50  Date: 04 Jun 2006      opt Image RS55_134ED42</p>
	<p><b>46 <i>Pycnoporus coccineus</i></b>      <b>Scarlet Bracket Fungus</b>  Photographer Elaine Davison      <u>Specimen ID:</u> 1917</p> <p>Growing on dead marri wood in marri woodland.  Latitude: -32° 7' 37.10" Longitude: 116° 6' 18.71"  Easting:415596 Northing: 6445139 Zone: 50  Date: 04 Jun 2006      opt Image RS55_134ED46</p>
	<p><b>50 Undetermined Agaric</b>  Photographer Elaine Davison      <u>Specimen ID:</u> 1918</p> <p>Growing on dead marri wood in marri woodland.  Latitude: -32° 7' 37.24" Longitude: 116° 6' 19.44"  Easting:415615 Northing: 6445135 Zone: 50  Date: 04 Jun 2006      opt Image RS55_134ED50</p>



## Georeferenced Track and Photos





Joe Froud's group, 4 June 2006.



The numbers on the coloured dots in the fungi photos correspond to the collecting number and usually **do not** match the photo number. It is the **photo number** preceding the fungus name which correlates with the site on the map above.

	<p><b>03 <i>Amanita</i> sp.</b>  Photographer Joe Froud  <u>Specimen ID:</u> 1919  Growing in gravelly loam in woodland.  Latitude: -32° 7' 40.78" Longitude: 116° 6' 17.91"  Easting:415576 Northing: 6445026 Zone: 50  Date: 04 Jun 2006 opt Image RS55_135JF03</p>
	<p><b>05 <i>Amanita</i> sp.</b>  Photographer Joe Froud  <u>Specimen ID:</u> 1920  Growing in gravelly loam in woodland.  Latitude: -32° 7' 40.82" Longitude: 116° 6' 17.98"  Easting:415578 Northing: 6445024 Zone: 50  Date: 04 Jun 2006 opt Image RS55_135JF05</p>

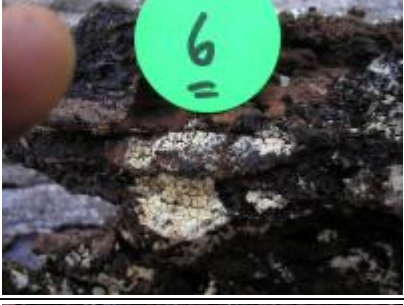

	<p><b>06 <i>Crepidotus nephrodes</i></b>  Photographer Joe Froudust      <u>Specimen ID:</u> 1921</p> <p>Growing on dead wood in woodland.  Latitude: -32° 7' 40.76" Longitude: 116° 6' 18.22"  Easting:415584 Northing: 6445026 Zone: 50  Date: 04 Jun 2006      opt Image RS55_135JF06</p>
	<p><b>08 <i>Fomitopsis lilacinogilva</i></b>      <b>Lilac Bracket Fungus</b>  Photographer Joe Froudust      <u>Specimen ID:</u> 1922</p> <p>Growing on dead wood (possibly marri) in woodland.  Latitude: -32° 7' 38.07" Longitude: 116° 6' 21.93"  Easting:415680 Northing: 6445110 Zone: 50  Date: 04 Jun 2006      opt Image RS55_135JF08</p>
	<p><b>11 <i>Mycena</i> sp.</b>  Photographer Joe Froudust      <u>Specimen ID:</u> 1923</p> <p>Growing on dead wood in woodland.  Latitude: -32° 7' 38.08" Longitude: 116° 6' 21.94"  Easting:415681 Northing: 6445110 Zone: 50  Date: 04 Jun 2006      opt Image RS55_135JF11</p>
	<p><b>12 Undetermined Resupinate</b>  Photographer Joe Froudust      <u>Specimen ID:</u> 1924</p> <p>Growing under bark of dead wood in woodland.  Latitude: -32° 7' 38.09" Longitude: 116° 6' 21.95"  Easting:415681 Northing: 6445109 Zone: 50  Date: 04 Jun 2006      opt Image RS55_135JF12</p>
	<p><b>14 <i>Mycena</i> sp.</b>  Photographer Joe Froudust      <u>Specimen ID:</u> 1925</p> <p>Growing in leaf litter attached to gumnut in jarrah, marri woodland.  Latitude: -32° 7' 38.17" Longitude: 116° 6' 21.93"  Easting:415681 Northing: 6445107 Zone: 50  Date: 04 Jun 2006      opt Image RS55_135JF14</p>

**Georeferenced Track and Photos**

Phylis Robertson and Anthony Francis' group, 4 June 2006.

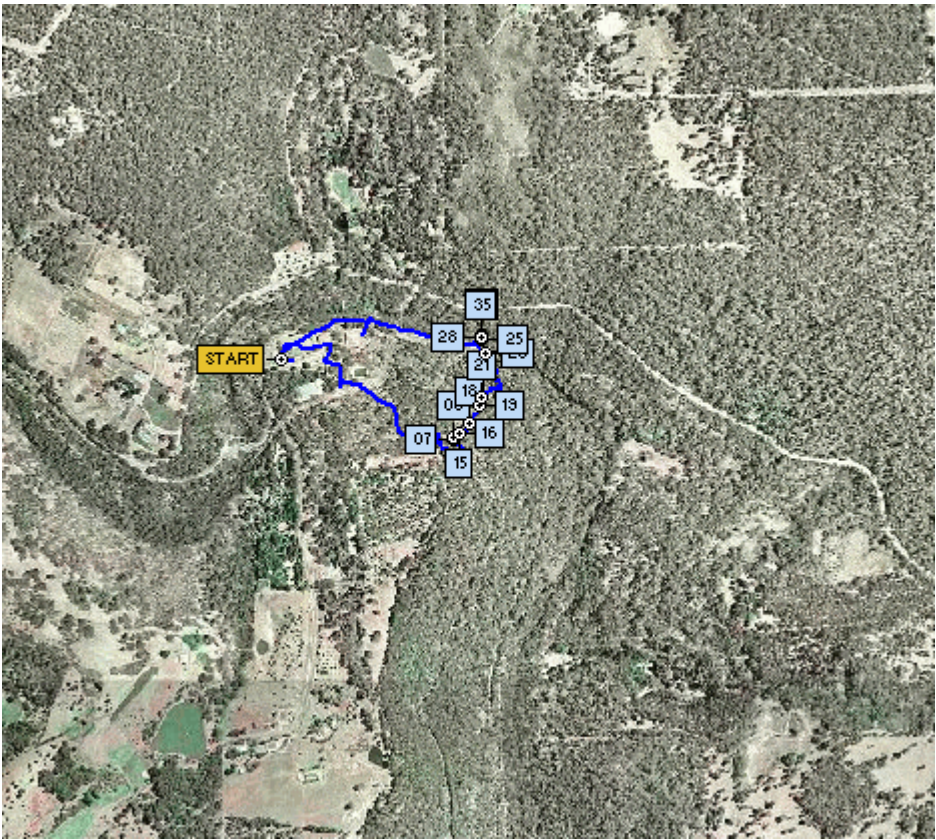

The numbers on the coloured dots in the fungi photos correspond to the collecting number and usually **do not** match the photo number. It is the **photo number** preceding the fungus name which correlates with the site on the map above.

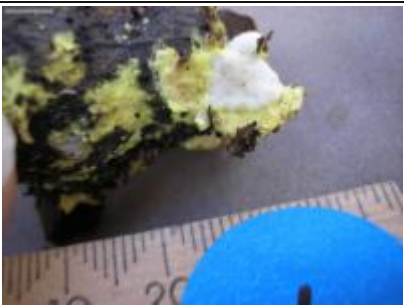







**07 *Antrodiella citra*** **Lemon Peel Fungus**  
Photographer Phylis Robertson Specimen ID: 1926  
  
Growing on dead marri nut in woodland.  
Latitude: -32° 7' 39.51" Longitude: 116° 6' 13.69"  
Easting:415465 Northing: 6445064 Zone: 50  
Date: 04 Jun 2006 opt Image RS55\_136PR07







**09 Undetermined Truffle**  
Photographer Phylis Robertson Specimen ID: 1927  
  
Growing in loam of woodland.  
Latitude: -32° 7' 39.48" Longitude: 116° 6' 13.74"  
Easting:415466 Northing: 6445065 Zone: 50  
Date: 04 Jun 2006 opt Image RS55\_136PR09



	<p><b>15 <i>Trametes</i> sp.</b>  Photographer Phylis Robertson      <u>Specimen ID:</u> 1928</p> <p>Growing on dead marri in open marri woodland.  Latitude: -32° 7' 39.14" Longitude: 116° 6' 14.11"  Easting:415476 Northing: 6445075 Zone: 50  Date: 04 Jun 2006      opt Image RS55_136PR15</p>
	<p><b>16 Undetermined Resupinate</b>  Photographer Phylis Robertson      <u>Specimen ID:</u> 1929</p> <p>Growing on dead marri nut in open marri woodland.  Latitude: -32° 7' 39.14" Longitude: 116° 6' 14.13"  Easting:415476 Northing: 6445075 Zone: 50  Date: 04 Jun 2006      opt Image RS55_136PR16</p>
	<p><b>18 Undetermined Truffle</b>  Photographer Phylis Robertson      <u>Specimen ID:</u> 1930</p> <p>Growing in loam of open marri woodland.  Latitude: -32° 7' 38.49" Longitude: 116° 6' 15.03"  Easting:415500 Northing: 6445096 Zone: 50  Date: 04 Jun 2006      opt Image RS55_136PR18</p>
	<p><b>19 <i>Fomitopsis lilacinogilva</i></b>      <b>Lilac Bracket Fungus</b>  Photographer Phylis Robertson      <u>Specimen ID:</u> 1931</p> <p>Growing on dead marri log in marri woodland.  Latitude: -32° 7' 37.31" Longitude: 116° 6' 15.66"  Easting:415516 Northing: 6445132 Zone: 50  Date: 04 Jun 2006      opt Image RS55_136PR19</p>
	<p><b>21 Undetermined Truffle</b>  Photographer Phylis Robertson      <u>Specimen ID:</u> 1932</p> <p>Growing in loam adjacent to zamia in open marri woodland.  Latitude: -32° 7' 36.84" Longitude: 116° 6' 15.96"  Easting:415524 Northing: 6445147 Zone: 50  Date: 04 Jun 2006      opt Image RS55_136PR21</p>
	<p><b>23 <i>Pisolithus albus</i></b>      <b>Dog Poo Fungus</b>  Photographer Phylis Robertson      <u>Specimen ID:</u> 1933</p> <p>Growing in loam of open ground, near path.  Latitude: -32° 7' 33.96" Longitude: 116° 6' 16.16"  Easting:415528 Northing: 6445235 Zone: 50  Date: 04 Jun 2006      opt Image RS55_136PR23</p>



	<p><b>25 <i>Phellinus</i> sp.</b>  Photographer Phylis Robertson      <u>Specimen ID:</u> 1934</p> <p>Growing on dead <i>Eucalyptus rudis</i> in open forest.  Latitude: -32° 7' 33.08" Longitude: 116° 6' 15.90"  Easting:415521 Northing: 6445262 Zone: 50  Date: 04 Jun 2006      opt Image RS55_136PR25</p>
	<p><b>27 <i>Descomyces</i> sp.</b>  Photographer Phylis Robertson      <u>Specimen ID:</u> 1935</p> <p>Growing in loam of agonis, melaleuca and sedge shrubland.  Latitude: -32° 7' 33.00" Longitude: 116° 6' 15.87"  Easting:415520 Northing: 6445265 Zone: 50  Date: 04 Jun 2006      opt Image RS55_136PR27  <b>Vouchered into WA Herbarium E8324</b></p>
	<p><b>28 <i>Anthrachyllum archeri</i>      Orange Fan</b>  Photographer Phylis Robertson      <u>Specimen ID:</u> 1936</p> <p>Growing in loam on dead wood in closed riparian shrubland.  Latitude: -32° 7' 32.94" Longitude: 116° 6' 15.86"  Easting:415520 Northing: 6445267 Zone: 50  Date: 04 Jun 2006      opt Image RS55_136PR28</p>
	<p><b>32 <i>Sphaerobolus stellatus</i>      Cannonball Fungus</b>  Photographer Phylis Robertson      <u>Specimen ID:</u> 1937</p> <p>Growing in loam under litter in riparian shrubland.  Latitude: -32° 7' 32.81" Longitude: 116° 6' 15.91"  Easting:415521 Northing: 6445271 Zone: 50  Date: 04 Jun 2006      opt Image RS55_136PR32</p>
	<p><b>34 Undetermined Resupinate</b>  Photographer Phylis Robertson      <u>Specimen ID:</u> 1939</p> <p>Growing on dead wood in agonis, melaleuca and sedge shrubland.  Latitude: -32° 7' 32.91" Longitude: 116° 6' 15.91"  Easting:415521 Northing: 6445268 Zone: 50  Date: 04 Jun 2006      opt Image RS55_136PR34</p>

**Georeferenced Track and Photos**

Roz Hart and Louise Little's group, 4 June 2006.

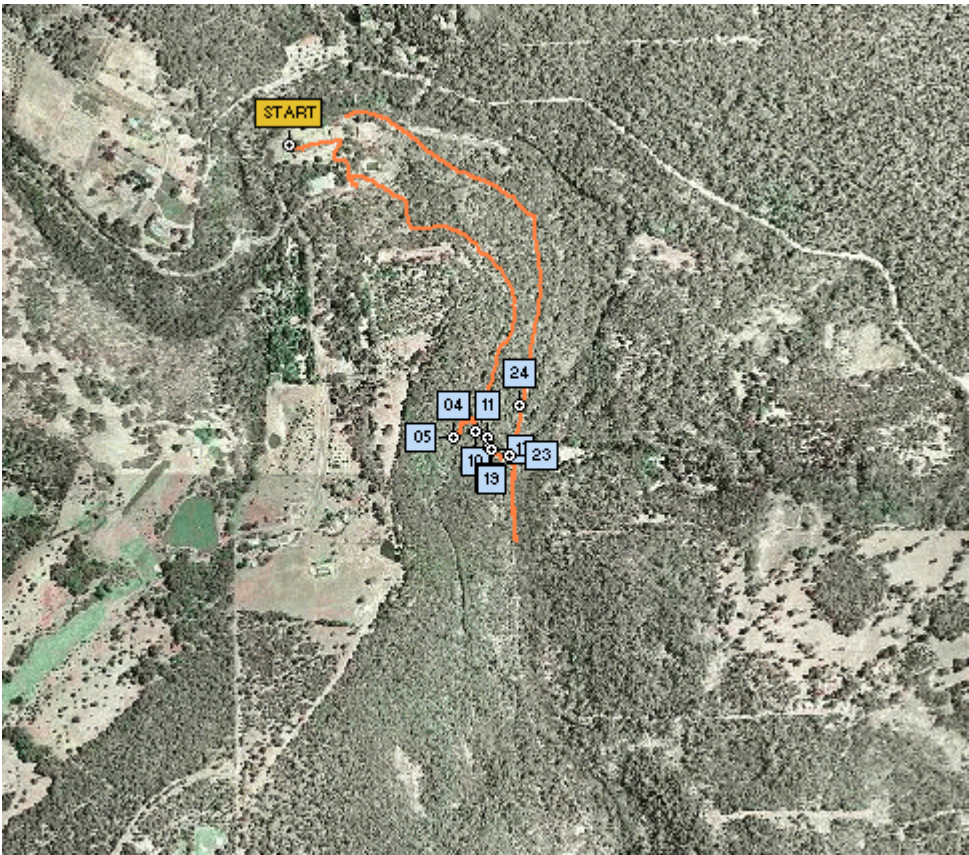

The numbers on the coloured dots in the fungi photos correspond to the collecting number and usually **do not** match the photo number. It is the **photo number** preceding the fungus name which correlates with the site on the map above.







<b>04 <i>Laccaria lateritia</i></b>	<b>Brick Red Laccaria</b>
Photographer Louise Little	<u>Specimen ID:</u> 1941
Growing in gravel amongst litter in jarrah, marri forest.	
Latitude: -32° 7' 52.82" Longitude: 116° 6' 12.73"	
Easting:415443 Northing: 6444654 Zone: 50	
Date: 04 Jun 2006	opt Image RS55_137LL04



<b>10 <i>Coprinus</i> sp.</b>	
Photographer Louise Little	<u>Specimen ID:</u> 1943
Growing in loam of jarrah, marri forest.	
Latitude: -32° 7' 52.42" Longitude: 116° 6' 14.44"	
Easting:415488 Northing: 6444667 Zone: 50	
Date: 04 Jun 2006	opt Image RS55_137LL10



	<p><b>11 <i>Amanita</i> sp.</b>  Photographer Louise Little                      <u>Specimen ID:</u> 1944</p> <p>Growing in loam of jarrah, marri forest.  Latitude: -32° 7' 52.85" Longitude: 116° 6' 15.21"  Easting:415508 Northing: 6444653 Zone: 50  Date: 04 Jun 2006                      opt Image RS55_137LL11</p>
	<p><b>14 <i>Pholiota</i> sp.</b>  Photographer Louise Little                      <u>Specimen ID:</u> 1945</p> <p>Growing in loam of jarrah, marri forest.  Latitude: -32° 7' 53.49" Longitude: 116° 6' 15.44"  Easting:415514 Northing: 6444634 Zone: 50  Date: 04 Jun 2006                      opt Image RS55_137LL14  <b>Vouchered into WA Herbarium E8322</b></p>
	<p><b>17 <i>Amanita</i> sp.</b>  Photographer Louise Little                      <u>Specimen ID:</u> 1946</p> <p>Growing in loam in between tree roots of jarrah, marri forest.  Latitude: -32° 7' 53.54" Longitude: 116° 6' 15.50"  Easting:415516 Northing: 6444632 Zone: 50  Date: 04 Jun 2006                      opt Image RS55_137LL17</p>
	<p><b>19 <i>Pholiota</i> sp.</b>  Photographer Louise Little                      <u>Specimen ID:</u> 1947</p> <p>Growing in loam of jarrah, marri forest.  Latitude: -32° 7' 53.56" Longitude: 116° 6' 15.51"  Easting:415516 Northing: 6444632 Zone: 50  Date: 04 Jun 2006                      opt Image RS55_137LL19  <b>Vouchered into WA Herbarium E8322</b></p>
	<p><b>23 <i>Mycena</i> sp.</b>  Photographer Louise Little                      <u>Specimen ID:</u> 1948</p> <p>Growing on old, dead marri branch in jarrah, marri forest.  Latitude: -32° 7' 54.07" Longitude: 116° 6' 16.93"  Easting:415554 Northing: 6444616 Zone: 50  Date: 04 Jun 2006                      opt Image RS55_137LL23</p>
	<p><b>24 <i>Ceratiomyxa fruticulosa</i></b>                      <b>Slime Mould</b>  Photographer Louise Little                      <u>Specimen ID:</u> 1949</p> <p>Growing on dead wood in jarrah, marri forest.  Latitude: -32° 7' 50.72" Longitude: 116° 6' 17.75"  Easting:415574 Northing: 6444720 Zone: 50  Date: 04 Jun 2006                      opt Image RS55_137LL24</p>





## Georeferenced Track and Photos



Kevn Griffiths group, 4 June 2006.



The numbers on the coloured dots in the fungi photos correspond to the collecting number and usually **do not** match the photo number. It is the **photo number** preceding the fungus name which correlates with the site on the map above.

	<p><b>04 <i>Trametes</i> sp.</b> Photographer Dorothy Perret      <u>Specimen ID:</u> 1951</p> <p>Growing on dead marri in woodland. Latitude: -32° 7' 39.40" Longitude: 116° 6' 12.20" Easting: 415426 Northing: 6445067 Zone: 50 Date: 04 Jun 2006      opt Image RS55_138DP04</p>
	<p><b>06 <i>Grandinia</i> sp.</b> Photographer Dorothy Perret      <u>Specimen ID:</u> 1954</p> <p>Growing on dead marri wood in woodland. Latitude: -32° 7' 40.26" Longitude: 116° 6' 14.46" Easting: 415485 Northing: 6445041 Zone: 50 Date: 04 Jun 2006      opt Image RS55_138DP06</p>

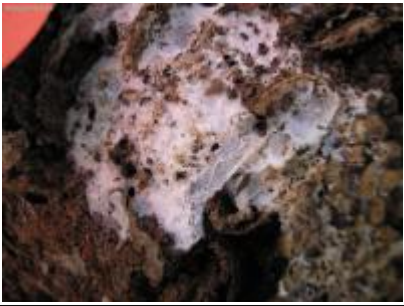

	<p><b>26 Undetermined Resupinate</b>  Photographer Dorothy Perret      <u>Specimen ID:</u> 1955</p> <p>Growing on dead banksia cone in woodland.  Latitude: -32° 7' 43.81" Longitude: 116° 6' 21.42"  Easting:415668 Northing: 6444933 Zone: 50  Date: 04 Jun 2006      opt Image RS55_138DP26</p>
	<p><b>28 <i>Ceratiomyxa fruticulosa</i>      Slime Mould</b>  Photographer Dorothy Perret      <u>Specimen ID:</u> 1956</p> <p>Growing on dead banksia cone in woodland.  Latitude: -32° 7' 43.80" Longitude: 116° 6' 21.44"  Easting:415669 Northing: 6444934 Zone: 50  Date: 04 Jun 2006      opt Image RS55_138DP28</p>
	<p><b>30 <i>Hyphodontia</i> sp.</b>  Photographer Dorothy Perret      <u>Specimen ID:</u> 1957</p> <p>Growing on dead banksia in woodland.  Latitude: -32° 7' 43.39" Longitude: 116° 6' 21.52"  Easting:415671 Northing: 6444946 Zone: 50  Date: 04 Jun 2006      opt Image RS55_138DP30</p>

**Georeferenced Track and Photos**

Jolanda Keeble's group, 5 June, 2006.

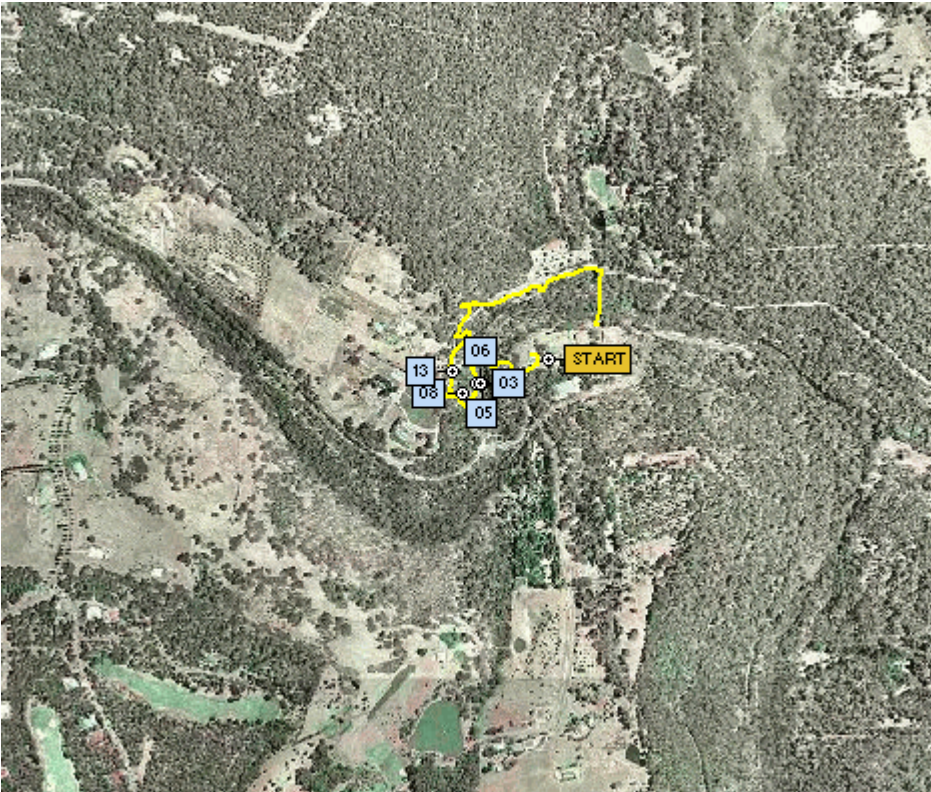

The numbers on the coloured dots in the fungi photos correspond to the collecting number and usually **do not** match the photo number. It is the **photo number** preceding the fungus name which correlates with the site on the map above.



**03 Undetermined Resupinate**

Photographer Jolanda Keeble      Specimen ID: 1958

Growing on dead wood in *Eucalyptus rudis* woodland.  
Latitude: -32° 7' 35.87" Longitude: 116° 5' 55.97"  
Easting:415000 Northing: 6445172 Zone: 50  
Date: 05 Jun 2006      opt Image RS55\_139JK03

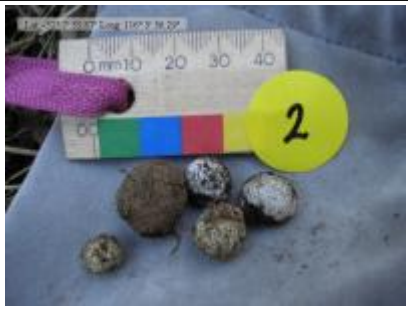





**05 *Labyrinthomyces varius* and *Pogisperma* sp.**

Photographer Jolanda Keeble      Specimen ID: 1959, 1964

Growing in soil, under litter of *Eucalyptus rudis* woodland.  
Latitude: -32° 7' 35.87" Longitude: 116° 5' 56.29"  
Easting:415008 Northing: 6445172 Zone: 50  
Date: 05 Jun 2006      opt Image RS55\_139JK05  
**Vouchered into WA Herbarium E8330 and E8333**





	<p><b>06 <i>Amanita xanthocephala</i></b>      <b>Yellow Headed Amanita</b>  Photographer Jolanda Keeble      <u>Specimen ID:</u> 1960</p> <p>Growing in loam of <i>Eucalyptus rudis</i> woodland.  Latitude: -32° 7' 35.88" Longitude: 116° 5' 56.22"  Easting:415006 Northing: 6445172 Zone: 50  Date: 05 Jun 2006      opt Image RS55_139JK06</p>
	<p><b>08 <i>Fomitopsis lilacinogilva</i></b>      <b>Lilac Bracket Fungus</b>  Photographer Jolanda Keeble      <u>Specimen ID:</u> 1961</p> <p>Growing on dead log (possibly marri) in <i>E. rudis</i> woodland.  Latitude: -32° 7' 36.52" Longitude: 116° 5' 54.87"  Easting:414971 Northing: 6445152 Zone: 50  Date: 05 Jun 2006      opt Image RS55_139JK08</p>
	<p><b>13 Undetermined Resupinate</b>  Photographer Jolanda Keeble      <u>Specimen ID:</u> 1962</p> <p>Growing on dead marri lying within roadside verge.  Latitude: -32° 7' 35.15" Longitude: 116° 5' 54.02"  Easting:414948 Northing: 6445194 Zone: 50  Date: 05 Jun 2006      opt Image RS55_139JK13</p>
	<p><b>16 <i>Reddellomyces westraliensis</i></b>  Photographer Jolanda Keeble      <u>Specimen ID:</u> 1963</p> <p>Growing in soil, under litter of <i>Eucalyptus rudis</i> woodland.  Latitude: -32° 7' 35.87" Longitude: 116° 5' 56.29"  Easting:415008 Northing: 6445172 Zone: 50  Date: 05 Jun 2006      opt Image RS55_139JK16  <b>Vouchered into WA Herbarium E8331</b></p>

**Georeferenced Track and Photos**

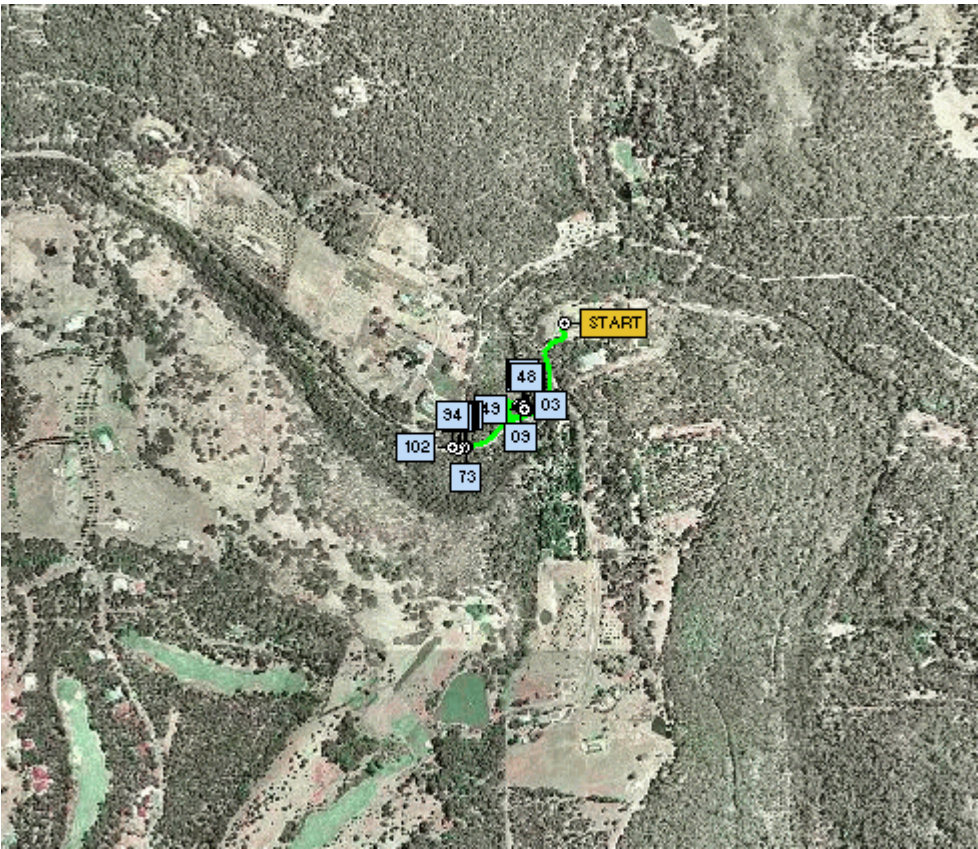





Neale Bougher and Anthony Francis' group, 5 June 2006.









The numbers on the coloured dots in the fungi photos correspond to the collecting number and usually **do not** match the photo number. It is the **photo number** preceding the fungus name which correlates with the site on the map above.





	<p><b>03 Undetermined Resupinate</b> Photographer Anthony Francis <span style="float:right"><u>Specimen ID:</u> 1965</span></p> <p>Growing on wood amongst litter in degraded riparian area. Latitude: -32° 7' 39.15" Longitude: 116° 5' 57.12" Easting:415031 Northing: 6445071 Zone: 50 Date: 05 Jun 2006 <span style="float:right">opt Image RS55_140AF003</span></p>
	<p><b>09 Undetermined Truffle</b> Photographer Anthony Francis <span style="float:right"><u>Specimen ID:</u> 1966</span></p> <p>Growing in loam under litter in closed shrubland. Latitude: -32° 7' 39.35" Longitude: 116° 5' 57.22" Easting:415033 Northing: 6445065 Zone: 50 Date: 05 Jun 2006 <span style="float:right">opt Image RS55_140AF009</span></p>



	<p><b>10 Undetermined Truffle</b>  Photographer Anthony Francis <span style="float: right;"><u>Specimen ID:</u> 1967</span></p> <p>Growing in loam under litter in closed shrubland, 2m from river bed.  Latitude: -32° 7' 39.47" Longitude: 116° 5' 57.50"  Easting:415041 Northing: 6445062 Zone: 50  Date: 05 Jun 2006 <span style="float: right;">opt Image RS55_140AF010</span></p>
	<p><b>13 <i>Dermocybe</i> sp.</b>  Photographer Anthony Francis <span style="float: right;"><u>Specimen ID:</u> 1968</span></p> <p>Growing in loam under litter in closed shrubland, 2m from river bed.  Latitude: -32° 7' 39.47" Longitude: 116° 5' 57.46"  Easting:415040 Northing: 6445062 Zone: 50  Date: 05 Jun 2006 <span style="float: right;">opt Image RS55_140AF013</span></p>
	<p><b>20 <i>Hysterangium</i> sp.</b>  Photographer Anthony Francis <span style="float: right;"><u>Specimen ID:</u> 1969</span></p> <p>Growing in loam under litter of pea flowering shrub in closed shrubland, 2m from river bed.  Latitude: -32° 7' 39.47" Longitude: 116° 5' 57.44"  Easting:415039 Northing: 6445062 Zone: 50  Date: 05 Jun 2006 <span style="float: right;">opt Image RS55_140AF020</span></p>
	<p><b>24 <i>Resupinatus</i> sp.</b>  Photographer Anthony Francis <span style="float: right;"><u>Specimen ID:</u> 1970</span></p> <p>Growing amongst litter on wood in riparian shrubland.  Latitude: -32° 7' 39.47" Longitude: 116° 5' 57.41"  Easting:415038 Northing: 6445062 Zone: 50  Date: 05 Jun 2006 <span style="float: right;">opt Image RS55_140AF024</span></p>
	<p><b>35 <i>Gymnopilus</i> sp.</b>  Photographer Anthony Francis <span style="float: right;"><u>Specimen ID:</u> 1972</span></p> <p>Growing on wood amongst rocks of dry creek bed.  Latitude: -32° 7' 39.16" Longitude: 116° 5' 57.49"  Easting:415040 Northing: 6445071 Zone: 50  Date: 05 Jun 2006 <span style="float: right;">opt Image RS55_140AF035</span></p>
	<p><b>39 <i>Lasiophalaria ovina</i></b> <span style="float: right;"><b>Woolly Cup Fungus</b></span>  Photographer Anthony Francis <span style="float: right;"><u>Specimen ID:</u> 1973</span></p> <p>Growing on marri nut within moist litter in agonis, rushes and marri shrubland.  Latitude: -32° 7' 39.47" Longitude: 116° 5' 57.84"  Easting:415050 Northing: 6445062 Zone: 50  Date: 05 Jun 2006 <span style="float: right;">opt Image RS55_140AF039</span></p>
	<p><b>Vouchered into WA Herbarium E8328</b></p>

	<p><b>48 Undetermined Discomycete</b>  Photographer Anthony Francis <span style="float: right;"><u>Specimen ID:</u> 1974</span></p> <p>Growing on marri nut, 1m from river edge in shrubland.  Latitude: -32° 7' 39.47" Longitude: 116° 5' 57.65"  Easting:415045 Northing: 6445062 Zone: 50  Date: 05 Jun 2006 <span style="float: right;">opt Image RS55_140AF048</span></p>
	<p><b>49 Psathyrella sp.</b>  Photographer Anthony Francis <span style="float: right;"><u>Specimen ID:</u> 1975</span></p> <p>Growing in loam emerging through litter in riparian shrubland.  Latitude: -32° 7' 39.47" Longitude: 116° 5' 57.52"  Easting:415041 Northing: 6445062 Zone: 50  Date: 05 Jun 2006 <span style="float: right;">opt Image RS55_140AF049</span></p>
	<p><b>57 Phaeomarasmius sp.</b>  Photographer Anthony Francis <span style="float: right;"><u>Specimen ID:</u> 1976</span></p> <p>Growing in gravel loam on roadside bank, adjacent to marri forest.  Latitude: -32° 7' 41.84" Longitude: 116° 5' 53.12"  Easting:414927 Northing: 6444988 Zone: 50  Date: 05 Jun 2006 <span style="float: right;">opt Image RS55_140AF057</span>  <b>Vouchered into WA Herbarium E8326</b></p>
	<p><b>66 Bisporella sp.</b>  Photographer Anthony Francis <span style="float: right;"><u>Specimen ID:</u> 1977</span></p> <p>Growing on marri nut in deep litter on roadside verge, adjacent to marri forest.  Latitude: -32° 7' 41.85" Longitude: 116° 5' 53.11"  Easting:414926 Northing: 6444987 Zone: 50  Date: 05 Jun 2006 <span style="float: right;">opt Image RS55_140AF066</span></p>
	<p><b>73 Undetermined Ascomycete</b>  Photographer Anthony Francis <span style="float: right;"><u>Specimen ID:</u> 1978</span></p> <p>Growing on twig in deep litter of roadside verge, adjacent to marri forest.  Latitude: -32° 7' 41.87" Longitude: 116° 5' 53.07"  Easting:414925 Northing: 6444987 Zone: 50  Date: 05 Jun 2006 <span style="float: right;">opt Image RS55_140AF073</span></p>
	<p><b>78 Tubaria sp.</b>  Photographer Anthony Francis <span style="float: right;"><u>Specimen ID:</u> 1979</span></p> <p>Growing in soil amongst deep litter of roadside verge, adjacent to marri forest.  Latitude: -32° 7' 41.90" Longitude: 116° 5' 52.99"  Easting:414923 Northing: 6444986 Zone: 50  Date: 05 Jun 2006 <span style="float: right;">opt Image RS55_140AF078</span></p>



	<p><b>84 <i>Stropharia aurantiaca</i></b> <b>Red Woodchips Fungus</b>  Photographer Anthony Francis <u>Specimen ID:</u> 1980</p> <p>Growing in soil amongst deep litter of roadside verge, adjacent to marri forest.  Latitude: -32° 7' 41.85" Longitude: 116° 5' 52.72"  Easting:414916 Northing: 6444987 Zone: 50  Date: 05 Jun 2006 opt Image RS55_140AF084</p>
	<p><b>85 <i>Descomyces cf. albus</i></b> <b>Truffle</b>  Photographer Anthony Francis <u>Specimen ID:</u> 1981</p> <p>Growing in soil under litter of roadside verge, adjacent to marri forest.  Latitude: -32° 7' 41.92" Longitude: 116° 5' 52.64"  Easting:414914 Northing: 6444985 Zone: 50  Date: 05 Jun 2006 opt Image RS55_140AF085  <b>Vouchered into WA Herbarium E8332</b></p>
	<p><b>88 <i>Hysterangium cf. salmonaceum</i></b> <b>Truffle</b>  Photographer Anthony Francis <u>Specimen ID:</u> 1982</p> <p>Growing in soil under litter of roadside verge, adjacent to marri forest.  Latitude: -32° 7' 41.97" Longitude: 116° 5' 52.53"  Easting:414911 Northing: 6444984 Zone: 50  Date: 05 Jun 2006 opt Image RS55_140AF088  <b>Vouchered into WA Herbarium E8329</b></p>
	<p><b>91 <i>Hydnangium sp.</i></b> <b>Truffle</b>  Photographer Anthony Francis <u>Specimen ID:</u> 1983</p> <p>Growing in soil under litter on roadside verge, adjacent to marri forest.  Latitude: -32° 7' 42.00" Longitude: 116° 5' 52.46"  Easting:414909 Northing: 6444983 Zone: 50  Date: 05 Jun 2006 opt Image RS55_140AF091  <b>Vouchered into WA Herbarium E8327</b></p>
	<p><b>102 <i>Mycoacia subceracea</i></b> <b>Golden Splash Tooth</b>  Photographer Anthony Francis <u>Specimen ID:</u> 1985</p> <p>Growing on small redgum branch amongst litter on roadside verge, adjacent to marri forest.  Latitude: -32° 7' 41.86" Longitude: 116° 5' 52.06"  Easting:414899 Northing: 6444987 Zone: 50  Date: 05 Jun 2006 opt Image RS55_140AF102</p>

## Georeferenced Track and Photos



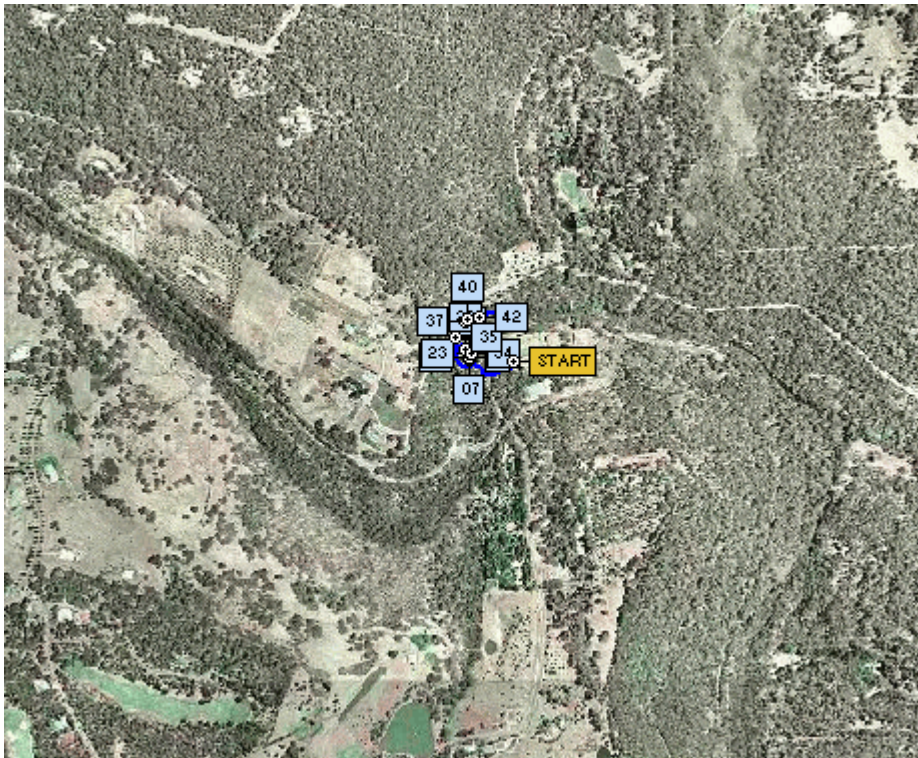



Elaine Davison's group, 5 June 2006.







The numbers on the coloured dots in the fungi photos correspond to the collecting number and usually **do not** match the photo number. It is the **photo number** preceding the fungus name which correlates with the site on the map above.

	<p><b>07 <i>Hydnangium</i> sp.</b>  Photographer Louise Little      <u>Specimen ID:</u> 1986</p> <p>Growing under loose bark of dead marri in <i>Eucalyptus rudis</i> woodland.  Latitude: -32° 7' 34.20" Longitude: 116° 5' 57.65"  Easting: 415043 Northing: 6445224 Zone: 50  Date: 05 Jun 2006      opt Image RS55_141LL07</p>
	<p><b>09 Undetermined Resupinate</b>  Photographer Louise Little      <u>Specimen ID:</u> 1987</p> <p>Growing under loose bark of dead marri in <i>Eucalyptus rudis</i> woodland.  Latitude: -32° 7' 34.17" Longitude: 116° 5' 57.62"  Easting: 415042 Northing: 6445225 Zone: 50  Date: 05 Jun 2006      opt Image RS55_141LL09</p>



	<p><b>11 Undetermined Resupinate</b>  Photographer Louise Little      <u>Specimen ID:</u> 1988</p> <p>Growing on dead, decorticated wood in <i>Eucalyptus rudis</i> woodland.  Latitude: -32° 7' 34.11" Longitude: 116° 5' 57.62"  Easting:415042 Northing: 6445227 Zone: 50  Date: 05 Jun 2006      opt Image RS55_141LL11</p>
	<p><b>13 Undetermined Resupinate</b>  Photographer Louise Little      <u>Specimen ID:</u> 1989</p> <p>Growing on dead decorticated wood in <i>Eucalyptus rudis</i> woodland.  Latitude: -32° 7' 34.10" Longitude: 116° 5' 57.63"  Easting:415043 Northing: 6445227 Zone: 50  Date: 05 Jun 2006      opt Image RS55_141LL13</p>
	<p><b>23 <i>Amanita eucalypti</i></b>  Photographer Louise Little      <u>Specimen ID:</u> 1989</p> <p>Growing on dead marri under loose bark in <i>Eucalyptus rudis</i> woodland.  Latitude: -32° 7' 33.82" Longitude: 116° 5' 57.78"  Easting:415046 Northing: 6445236 Zone: 50  Date: 05 Jun 2006      opt Image RS55_141LL23  <b>Vouchered into WA Herbarium E8325</b></p>
	<p><b>24 <i>Stereum hirsutum</i></b>      <b>Hairy Curtain Fungus</b>  Photographer Louise Little      <u>Specimen ID:</u> 1991</p> <p>Growing on dead decorticated stump in <i>Eucalyptus rudis</i> woodland.  Latitude: -32° 7' 33.82" Longitude: 116° 5' 57.64"  Easting:415043 Northing: 6445236 Zone: 50  Date: 05 Jun 2006      opt Image RS55_141LL24</p>
	<p><b>29 <i>Pycnoporus coccineus</i></b>      <b>Scarlet Bracket Fungus</b>  Photographer Louise Little      <u>Specimen ID:</u> 1993</p> <p>Growing on dead burnt log in <i>Eucalyptus rudis</i> woodland.  Latitude: -32° 7' 33.60" Longitude: 116° 5' 57.30"  Easting:415034 Northing: 6445242 Zone: 50  Date: 05 Jun 2006      opt Image RS55_141LL29</p>
	<p><b>34 <i>Xerula australis</i></b>  Photographer Louise Little      <u>Specimen ID:</u> 1994</p> <p>Growing in loam in <i>Eucalyptus rudis</i> woodland.  Latitude: -32° 7' 33.89" Longitude: 116° 5' 57.69"  Easting:415044 Northing: 6445234 Zone: 50  Date: 05 Jun 2006      opt Image RS55_141LL34</p>

	<p><b>35 <i>Ramaria</i> sp.</b>  Photographer Louise Little      <u>Specimen ID:</u> 1995</p> <p>Growing in loam in <i>Eucalyptus rudis</i> woodland.  Latitude: -32° 7' 32.81" Longitude: 116° 5' 56.51"  Easting:415013 Northing: 6445267 Zone: 50  Date: 05 Jun 2006      opt Image RS55_141LL35</p>
	<p><b>37 <i>Armillaria luteobubalina</i> Australian Honey Fungus</b>  Photographer Louise Little      <u>Specimen ID:</u> 1996</p> <p>Growing in loam in <i>Corymbia calophylla</i> woodland.  Latitude: -32° 7' 31.84" Longitude: 116° 5' 57.33"  Easting:415034 Northing: 6445297 Zone: 50  Date: 05 Jun 2006      opt Image RS55_141LL37</p>
	<p><b>40 <i>Clitocybe</i> sp.</b>  Photographer Louise Little      <u>Specimen ID:</u> 1997</p> <p>Growing in loam in <i>Corymbia calophylla</i> woodland.  Latitude: -32° 7' 31.70" Longitude: 116° 5' 57.55"  Easting:415040 Northing: 6445301 Zone: 50  Date: 05 Jun 2006      opt Image RS55_141LL40</p>
	<p><b>42 <i>Dermocybe clelandii</i> Cleland's Cortinar</b>  Photographer Louise Little      <u>Specimen ID:</u> 1999</p> <p>Growing in loam in <i>Corymbia calophylla</i>, <i>Eucalyptus rudis</i> woodland.  Latitude: -32° 7' 31.49" Longitude: 116° 5' 58.38"  Easting:415062 Northing: 6445308 Zone: 50  Date: 05 Jun 2006      opt Image RS55_141LL42</p>